



April 2020

Authors: Logan Lewis, Sam Feibel

Water Science Institute
Joseph Sweeney, Executive Director
joe@waterscienceinstitute.org
P.O. Box 4095, Lancaster, PA, 17603

waterscienceinstitute.org

This material is based upon work supported by the Natural Resources Conservation Service, U.S. Department of Agriculture under Agreement 69-3A75-17-12 and The Steinman Foundation. Any opinions, findings, conclusions, or recommendations expressed in this publication are those of the author(s) and do not necessarily reflect the views of the U.S. Department of Agriculture. USDA is an equal opportunity provider and employer.

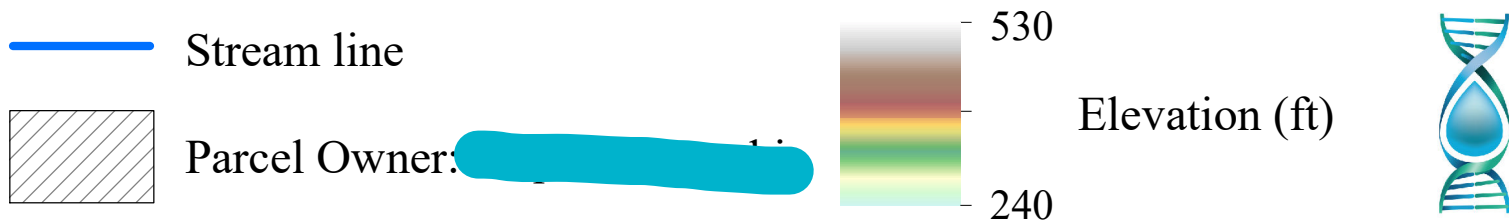
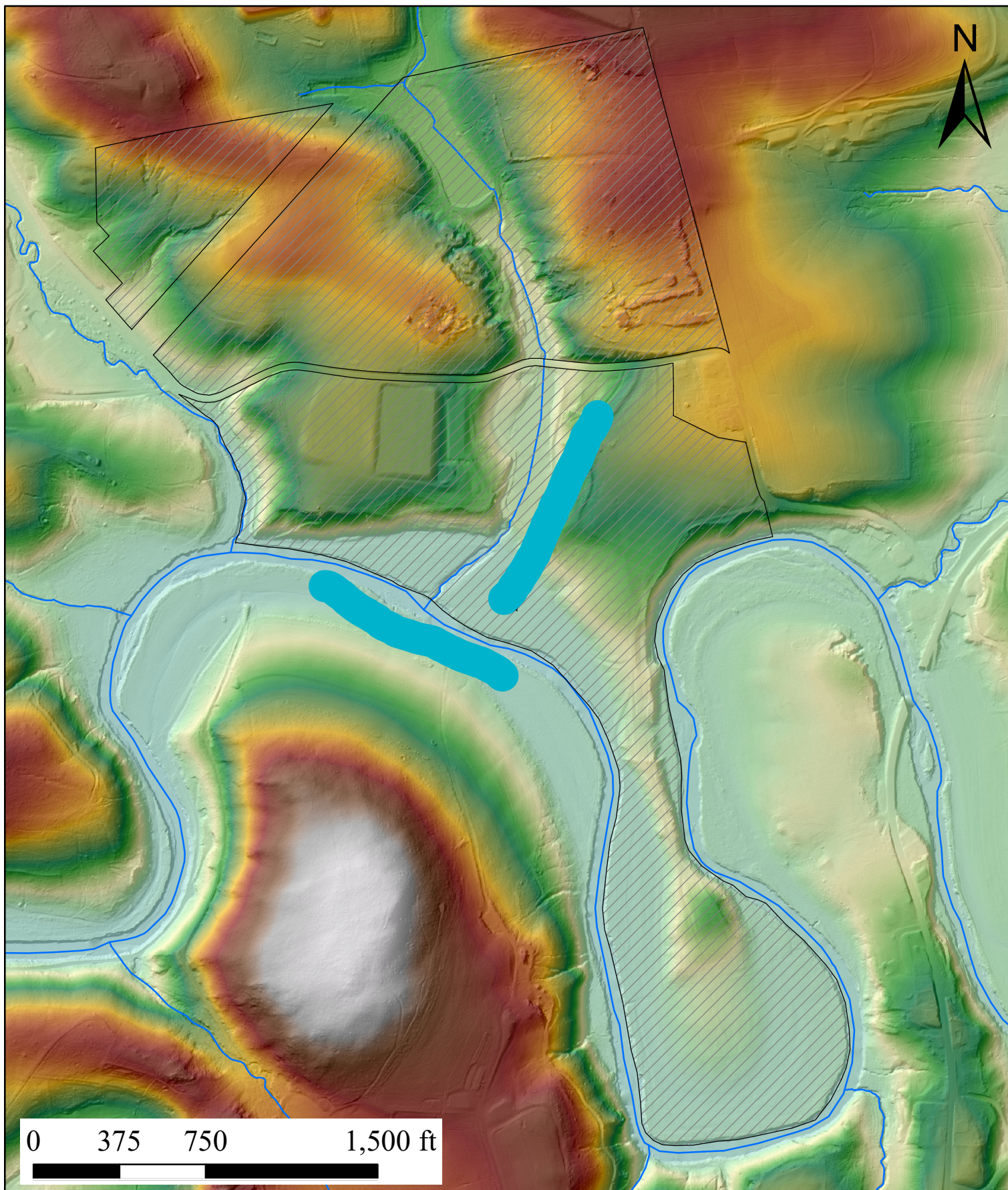

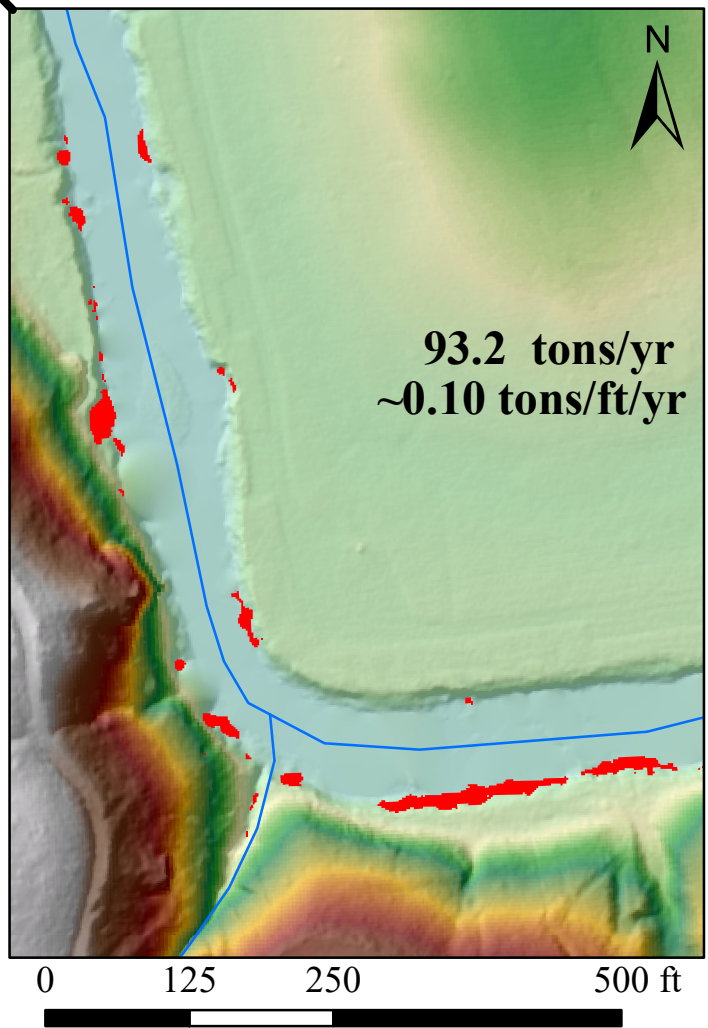
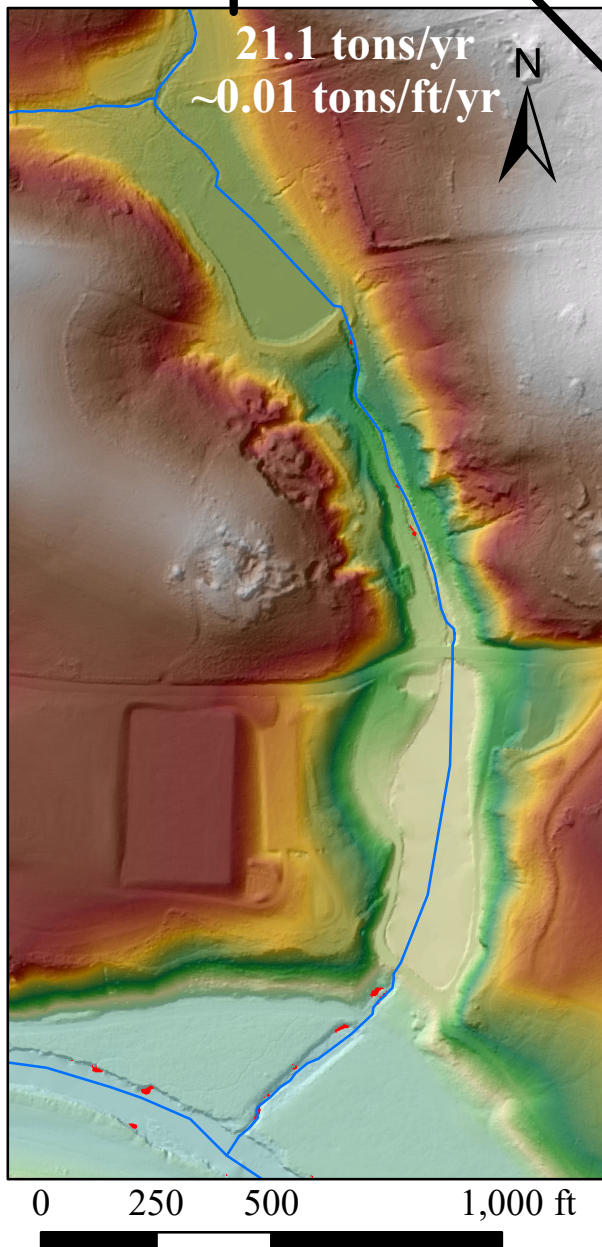
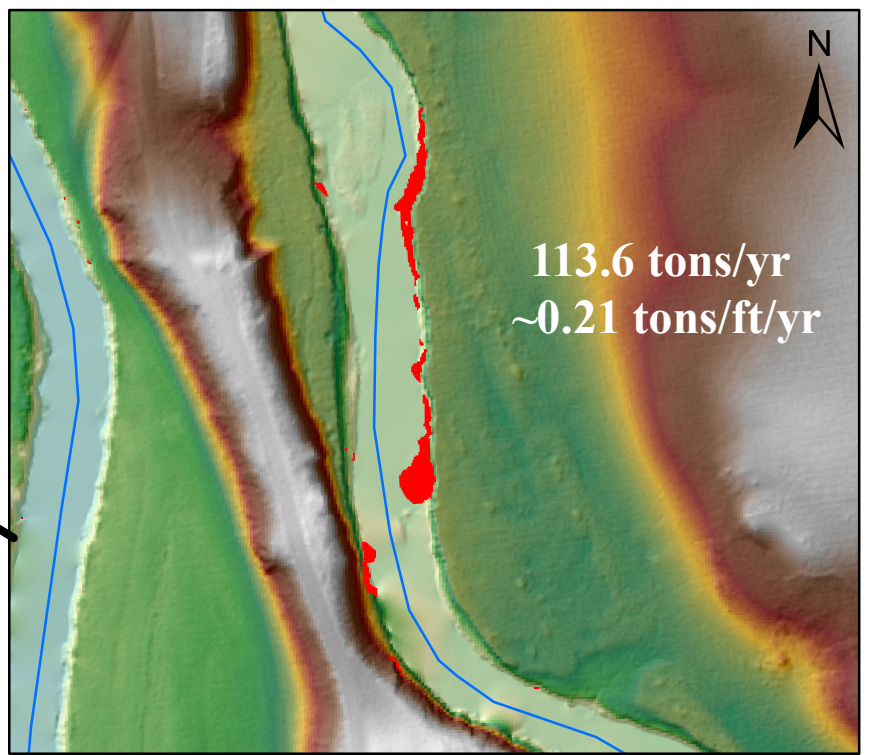
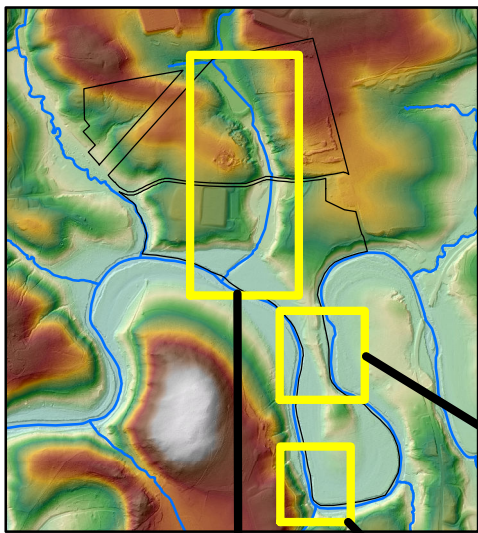

 **Stream Bank
Erosion Polygon**



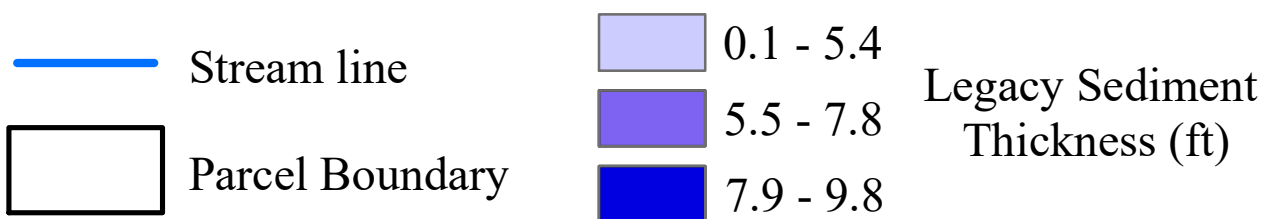
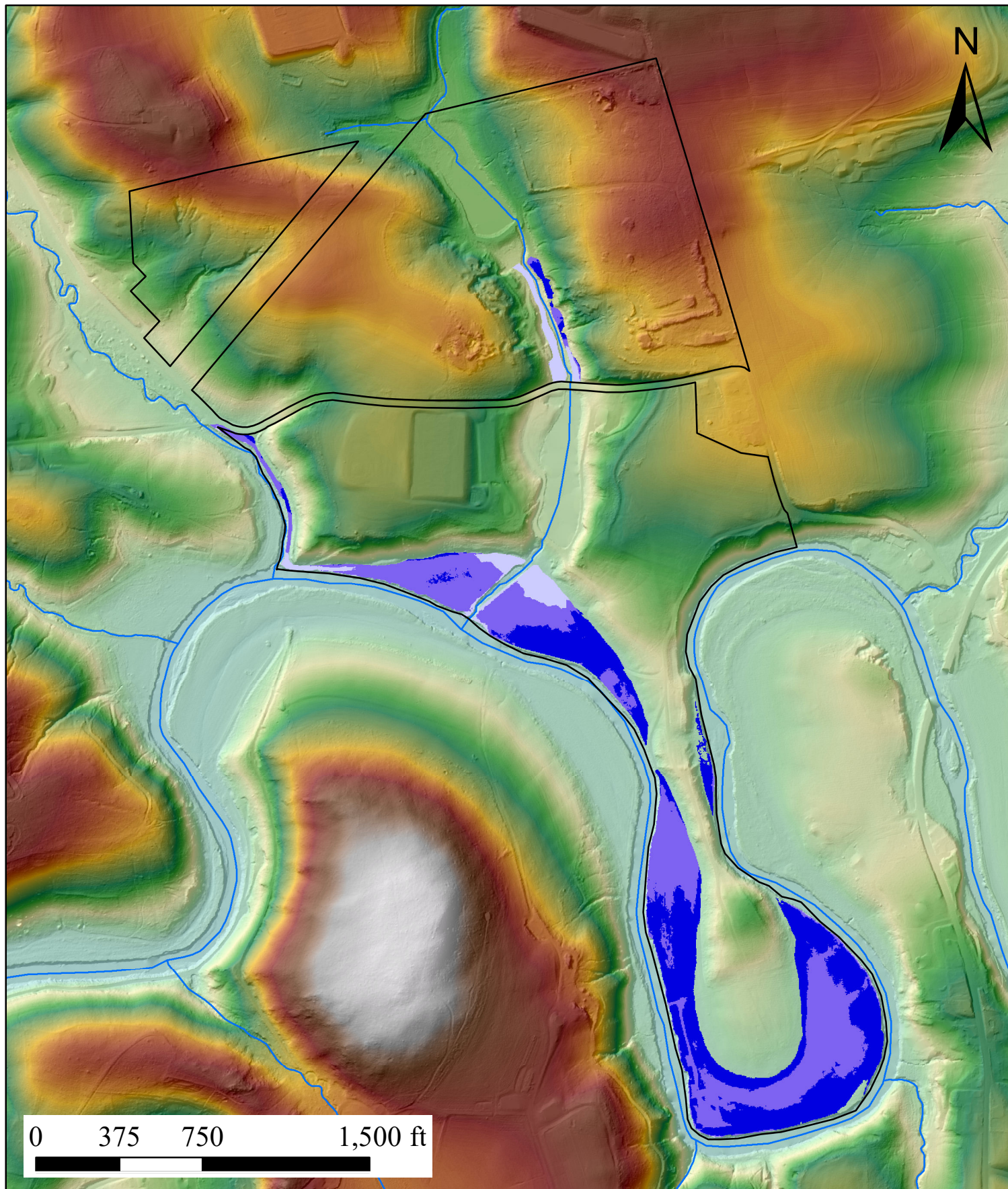

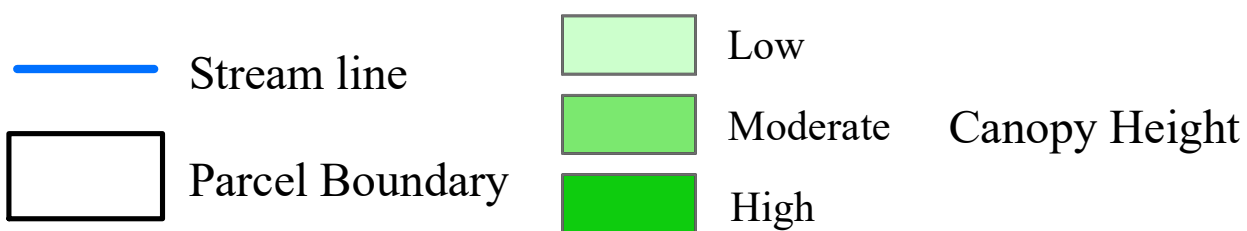
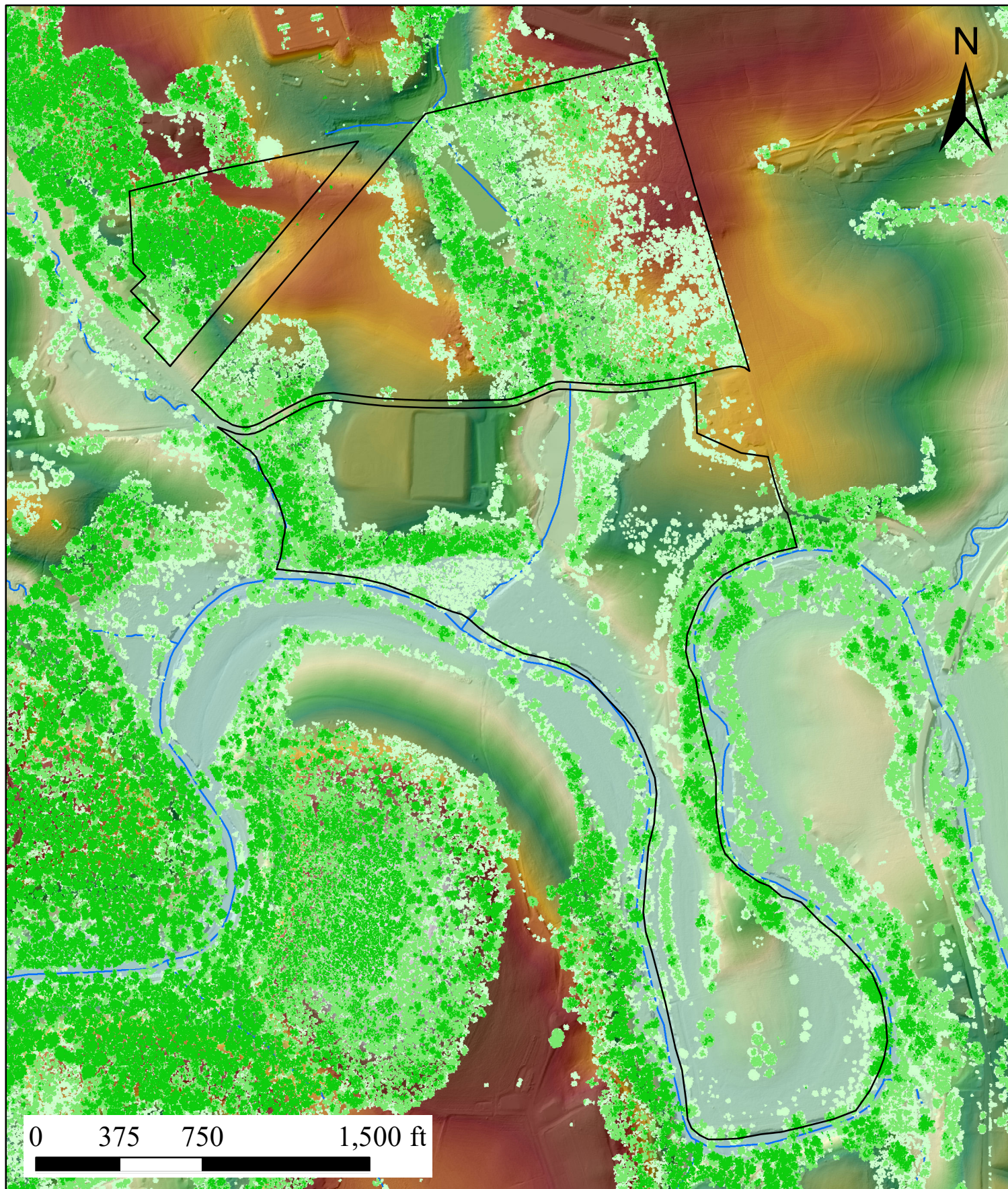

Owner Name	[REDACTED]	Owner Phone Number	NA
Owner Address	[REDACTED]	Owner Email	NA
Parcel Address	[REDACTED]	Landowner Interest	NA
Parcel Area	218.5 acres	Existing BMPs	NA
Stream Length	~13,123 ft [REDACTED] ~7,700 ft [REDACTED] ~2,700 ft	Canopy Density	Moderate to High

Annual Erosion	301 - 523 tons/yr 601,520 – 1,046,580 lbs/yr	Annual Erosion per Stream Length	0.02 – 0.04 tons/ft/yr 46 - 80 lbs/ft/yr
[REDACTED]	287 – 504 tons/yr 574,000 – 1,008,000 lbs/yr	[REDACTED]	0.04 - 0.07 tons/ft/yr 75 – 131 lbs/ft/yr
[REDACTED]	11 – 15 tons/yr 22,000 – 30,000 lbs/yr	[REDACTED]	~0.01 tons/ft/yr 8 – 11 lbs/ft/yr
Legacy Sediment Terrace Volume	~250,000 tons ~500,000,000 lbs	Average Legacy Sediment Thickness	~7 ft

